

# Recognition assembly – Years 4, 5 & 6

23<sup>rd</sup> February 2024

# Year 4

15/12/23 worked practical with dominoes (concrete) addition

20.2.24 Addition ①

①  $24 + 13 = 37$

T	O
II	..
I	..
3	7

T	O
24	
+13	
37	

✓

②  $34 + 23 = 57$

T	O
III	..
II	..
5	7

T	O
34	
+23	
57	

✓

③  $44 + 24 = 68$

T	O
IIII	..
II	..
6	8

T	O
44	
+24	
68	

✓

④  $52 + 26 = 78$

T	O
IIII	..
II	..
7	8

T	O
52	
+26	
78	

✓

⑤  $63 + 36 = 99$

T	O
IIIIII	..
III	..
9	9

T	O
63	
+36	
99	

✓

$48 + 31 = 79$

T	O
IIII	....
III	.
7	9

T	O
48	
+31	
79	

✓

## Year 4

Independent write - poetry - the forest...

& And

5  
The animals return,  
Full of happiness and glee,  
This is the tale,  
Of the forest so green...

## The Forest

The forest is waking, 1  
In the bright morning sun,  
Yesterday there was gloom,  
But now there is more.

The forest is a stronghold, 2  
For those great and small,  
All plead to shelter there,  
And he allows all.

The storm has arrived, 3  
The creatures all flee,  
Destruction is everywhere,  
With no eyes to see.

The morning brings hope, 4  
For all that were battered,  
The forest once again,  
That was all that mattered.

The animals returned,  
Full of happiness and glee,  
This is the forest, This is the tale,  
Of the forest so green.

## Year 4

"Mom, can you come to the park to play ball or join my?" Came an unexpected voice from the kitchen door.

"No child," began <sup>her</sup> the mom, "I need to order some wasabi from the wasabi."

"B-B-but I... I need the toilet!" Shattered her Dad.

"So go to the toilet, and play after!" Explained Isabella.

"But... I'm busy!"

"I don't see how?!"

She toddled off to her sister's room, her heels clicking on the floorboards.

"Sister, please can -" She started

"Shut up and leave, you'll mess up my sentences!" growled her sister through gritted teeth.

Beep! Beep! Woosh! Went the test underneath her finger.

# Year 5

## Digestion text

22.2.24

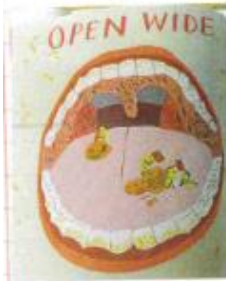

mouth  
teeth  
bolus  
microbes  
enzymes  
saliva  
swallow

• Sub-heading and adjectives

At the start  
First  
In the beginning  
At the gateway  
To start

Productive *guzzled*  
hard working  
determined  
skilled

• Precise verbs / teeth  
crushing cut  
pushing  
grinding  
slice

## Best It's just the Beginning The Digestive Process Beginning

Say "AAH" and pop your good in because you <sup>have</sup> just started the digestive process. <sup>Did</sup> you know even before you put good in <sup>Did</sup> your mouth over one billion microbes are *working* determined to finish their activities. First, your teeth <sup>teeth</sup> rip and tear the good into smaller pieces called bolus. Then, the enzymes in saliva begin to break down the good chemically



## Year 5

2. List three facts about Athena. How did the Ancient Greeks honour her?
3. List examples of buildings that have been inspired by Greek architecture.
4. What are the Elgin Marbles?

### Challenge questions:

1. Suggest some artefacts that could be used to find out about Greek culture.
2. Explain the characteristic features of Greek architecture.
3. Do the Elgin marbles belong in the British Museum?

Acropolis  
legacies  
artefacts  
architecture  
monument  
Lord Elgin  
Elgin Marbles

1. Some legacies of <sup>Greece</sup> Ancient Greece are their myths, <sup>olympics</sup> olympics and even gyms!
2. Athena was the <sup>goddess</sup> god of wisdom and organized war. Her linked animal was the owl, and she was born out of Zeus's head, when Athena cracked it open. The ~~x~~Greeks ~~on~~honoured her by making a, 9-metre tall statue of her in the Athens acropolis.
3. Buildings that have been inspired by ancient <sup>architect</sup> Greek architecture are the White House, the NH Museum and the Bank of England.
4. The <sup>Marbles</sup> Elgin marbles are the remains from the Parthenon that Lord Elgin took to the British Museum.
5. Some artefacts that could be used to find out about Greek culture are pottery, with pictures of ~~the~~ Greek myths, armour, shields and swords, which showed they were into fighting.
6. A feature of Greek architecture are columns, which are very sturdy and strong.
7. They don't because Lord Elgin took them without permission.

# Year 6

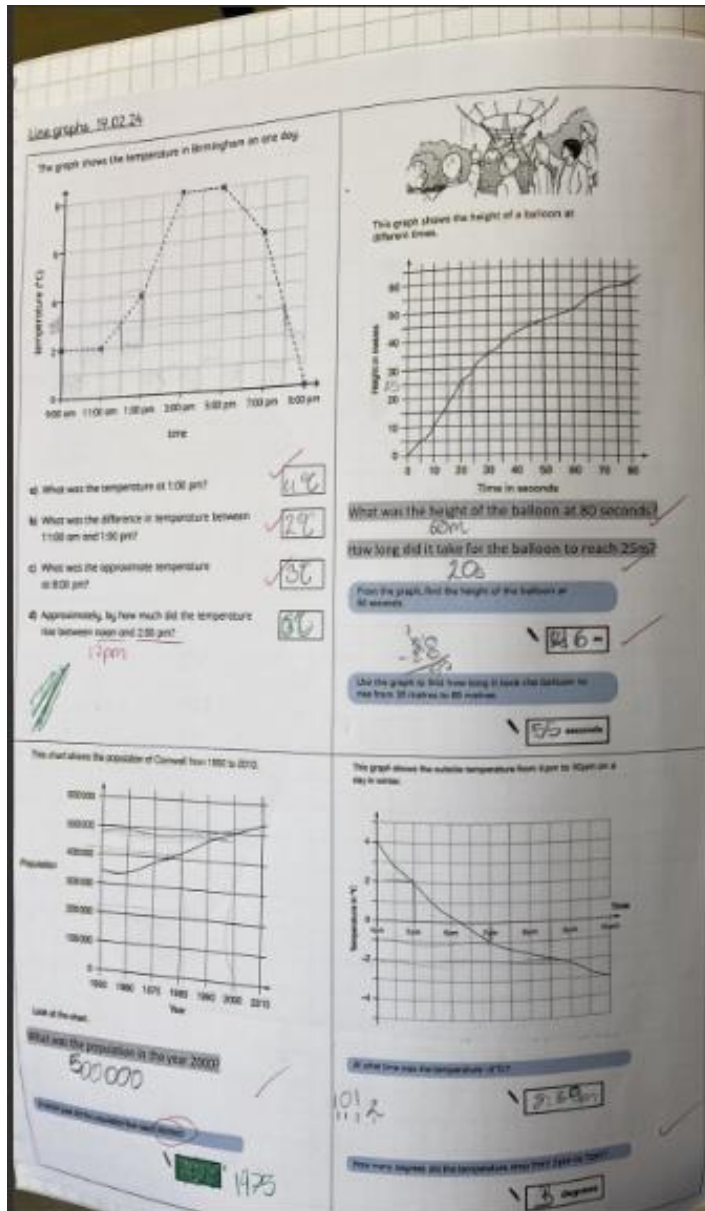

This graph shows the distance travelled by a car. The car stops between 25 and 40 minutes. Tiny has added the red line to show the car stopped.

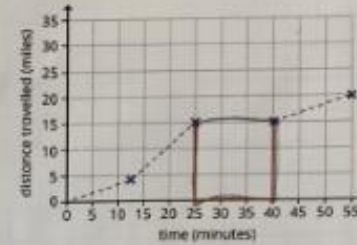

Do you agree with Tiny? Explain your answer.

I don't agree with Tiny because he should have drawn a straight line from 25 minutes to 40 minutes.

The graph shows some of Dr Lee's journeys.

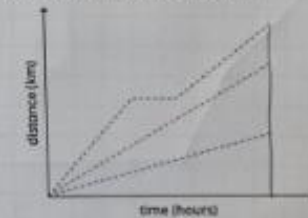

What is the same and what is different about the journeys? What might have happened during the green journey?

The thing that is the same is they all take the same amount of time. The thing that is different is that the green line didn't stop straight after the other ones. They all stop after 5 hours.

I think Dr Lee stopped for a break see on the green line journey.

## Year 6

Gabriel crawled out of his mossy cave. He hissed as the fiery sunlight hit his pale unburned skin... it burned. "In the outside it is bright... it rose my body burnt!" He ~~was~~ murmured in his raspy voice. As he glanced down at his bare hand he saw the only thing that brought him true joy. "Do not worry my precious I keep your safe my precious for you I kill!" He ~~held~~ <sup>clutched</sup> it to his chest and slid it on his thin finger. It reflected in his large tortured blue eyes which resembled a dirty, old mirror. He shivered at the thought of losing it and his sharp ratte teeth were exposed. These were used for ~~eat~~ eating things like small mammals and bugs. Suddenly he snapped back to reality and it felt like he was being burned alive. As he let out a strangled scream the dark thoughts came back.